

SMALL TALK

CONDUCTOR'S GUIDE

BY SAMMY NESTICO

(M.M. 1 = 120)

PIANO SOLO

The musical score is arranged in ten systems. The first system is a piano solo with notes and chords (Dm7, C, C, Dm7, E, Dm7). The second system features muted brass (Dm7) and trumpets (TRPTS.). The third system is a bass solo (BASS SOLO) with piano accompaniment (PIANO SOLO) and various chords (F, F#0, C, A7-9, D9). The fourth system includes first and second endings (1. Dm7, G7; 2. Gm7, C7) and a brass section (B TRBS.). The fifth system continues the bass line with chords (Bb9, Fm7, Fb, Cm9, F#7-9, Bbmaj, Bb, B0, Fb, A7). The sixth system features trumpets (TRPTS.) and piano accompaniment (PIANO SOLO) with chords (D7-9, G13, G7, C13, C7-9, C9, A13, A7, D9). The seventh system includes a tenor saxophone section (TENOR JAZZ) and piano accompaniment (PIANO SOLO) with chords (G9, Gm7, 1. Fb, Ab9, Gm7, C13 TRBS., 2. Fb, Ab9). The eighth system continues the tenor saxophone and piano accompaniment with chords (G9, Gb9, Fb, Bb9, Fb, Cm7, F9, Bb). The ninth system features a second tenor saxophone part (TRBS. 2ND TIME) and piano accompaniment (PIANO SOLO) with chords (B0, Fb, D9, G9, C9, Fb, Ab9). The tenth system is the final piano solo line.

Note: Flute & Piccolo parts are optional. Their absence will not effect the over-all arrangement - their presence will add much.

1710

© 1969 BARNES MUSIC

ALL RIGHTS RESERVED - INTERNATIONAL COPYRIGHT SECURED

D TRPT. JAZZ

G⁹ G^{b9} F⁶ B^{b9} F⁶ C^{m7} F⁹ B^b

SXS. 2ND TIME

B⁰ F G⁹ C⁹ F A^{b9} G⁹ G^{b9}

E PNO. JAZZ

F⁶ B^{b9} F⁶ C^{m7} F⁹ B^b B⁰ F

D⁹ G⁹ C⁹ F A^{b9} G⁹ G^{b9} **ENS. B^{b6}**

E^{b13(+11)} B^{b7} B^{b6} B^{b13(+11)} B^{b7-9} E^{b6(Add9)} A⁹ D⁷⁻⁵

A^{b9} G⁹ C⁹ C^{m7/F} F⁷ B^{b6} D^{b9} C⁹ F⁷⁺⁹

SXS.

G B^{b7} (PNO) E^{b9(+11)} E^{b9} B^{b7} A^{b6} B^{b6} F^{m7} B^{b9} D⁶ E^{b6}

A⁹ D⁷⁻⁵ A^{b9} G⁹ C¹³ F¹³

B^{b13} G⁹ C⁹ C^{m7/F} TRBSV C^{m7} SXS.

C^{m7} C^{m7} TRPTS. B^{b6} A^{b9} G⁹

H C¹³ (TRBS.) F¹³ F⁷⁻⁹ D¹³ G⁹ G⁷⁻⁹ C⁹ TRBS. C^{m7/F} SXS. (BAR. SAX.)

FL. PICC. C⁴⁷ (BAR. SOLO)

PNO SOLO (GTR.) ORCH. B^{b9(+11)}

SMALL TALK

1ST E^b ALTO SAX.

BY SAMMY NESTICO

M.M. (♩ = 120)

(OPT. FLUTE)

6

A 23

B

C TO ALTO 12

D 2ND TIME ONLY

E 24

F

SOLI

G

TO FLUTE 3 **H**

SMALL TALK

2ND B^B TENOR SAX.

BY SAMMY NESTICO

M.M. (♩=120)

18

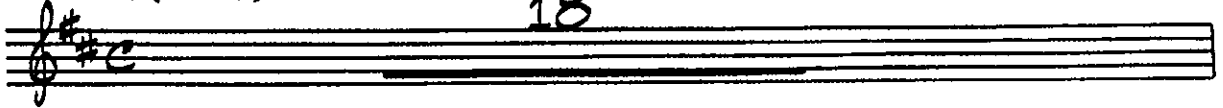

A

24

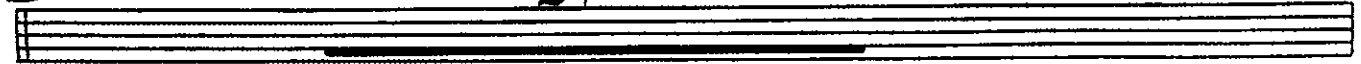

B

2ND TIME ONLY

2ND TIME ONLY

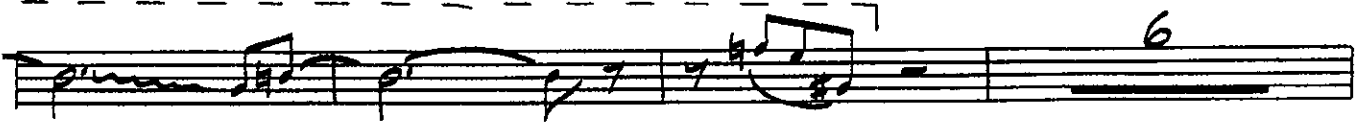

C

SOLO

D

2ND TIME ONLY

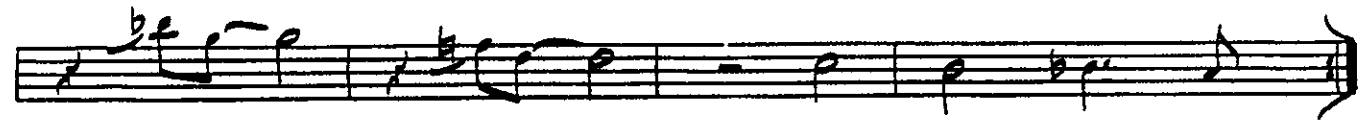
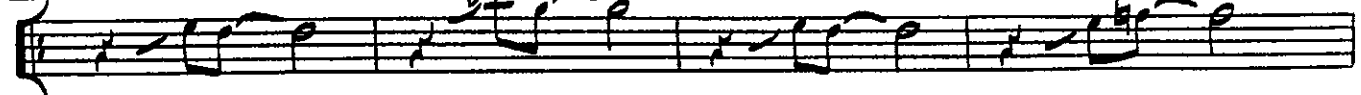

E *24*

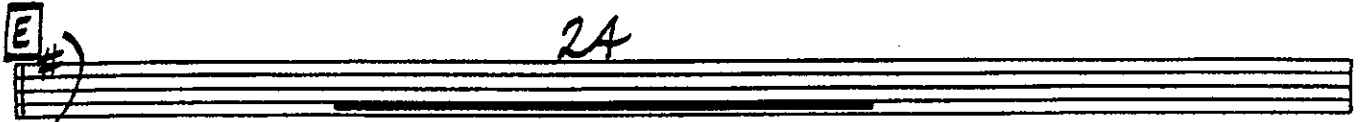

F

SOLI

G

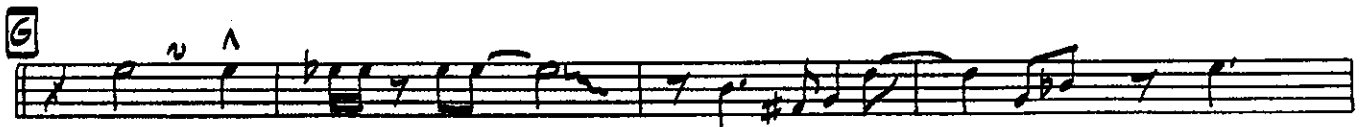

3 **H** *5* **SOLI**

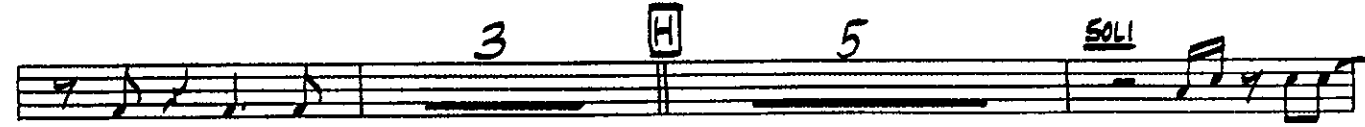

3

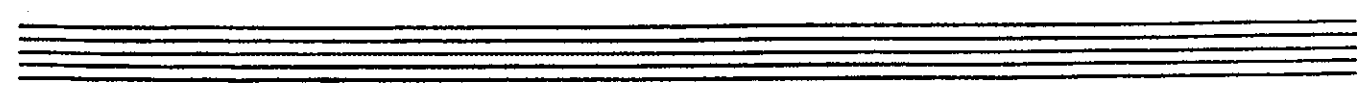
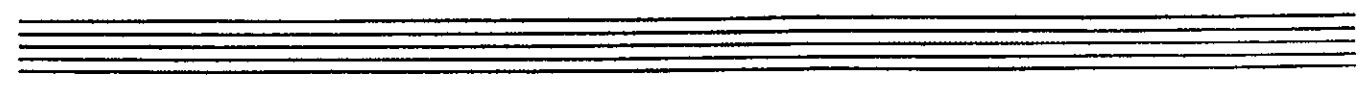
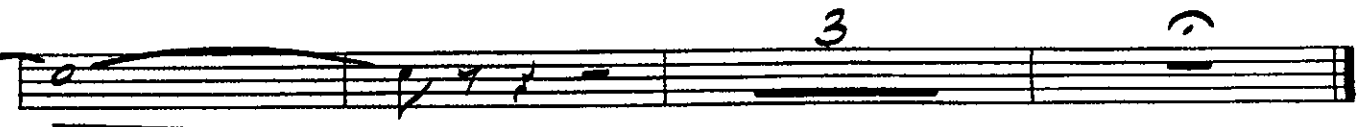

SMALL TALK

3RD E^b ALTO SAX.

BY SAMMY NESTICO

M.M. (♩ = 120)

(OPT. PICCOLO) 6

A 23

B

C TO ALTO 12

D (2ND TIME ONLY)

E

24

F

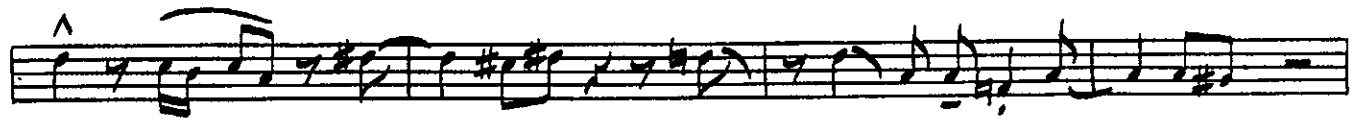

G

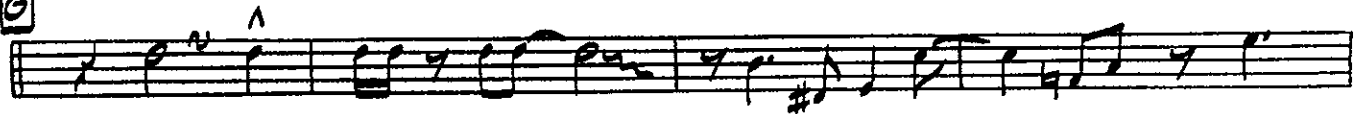

TO PICCOLO

3

H

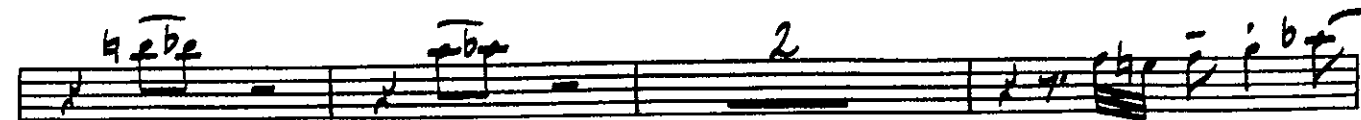
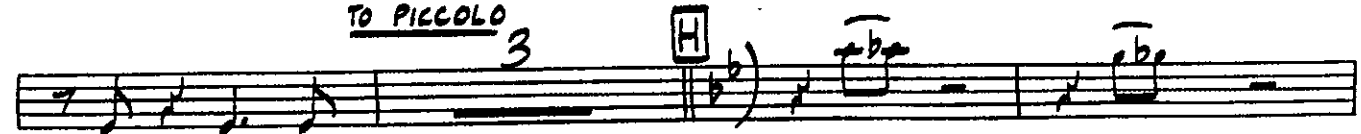

SMALL TALK

4TH B^B TENOR SAX.

BY SAMMY NESTICO

M.M. (♩ = 120)

18

A

24

B 2ND TIME ONLY

2

6

1. PLAY!

2.

12

D 2ND TIME ONLY

E

24

F

SOLO

G

^

3

3

2

3

H

5

SOLO

3

SMALL TALK

5TH E^b BARITONE SAX.

BY SAMMY NESTICO

M.M. (♩ = 120)

18

A 24

B 2ND TIME ONLY 2 2ND TIME ONLY

6

1. PLAY! 2 2 **C** 12

D 10 2ND TIME ONLY

E 24

F

G SOLI

G

SMALL TALK

1ST B^b TRUMPET

BY SAMMY NESTICO

M.M. (1=120) 6 HARMON MUTE

A 24 B 2ND TIME ONLY

3 PLAY BOTH TIMES

1.

2.

C OPEN 12 D 12 E 24

F

4 G

(OPT.)

TO CUP MUTE 6 H 11 A

SMALL TALK

2ND B^B TRUMPET

BY SAMMY NESTICO

M.M. (♩ = 120) 6 HARMON MUTE

A 24

B 2ND TIME ONLY 3 PLAY BOTH TIMES

1. 2.

C OPEN 12 D 12

E 24

F

SMALL TALK

3RD B^B TRUMPET

BY SAMMY NESTICO

M.M. (♩ = 120) 6 HARMON MUTE

A TO CUP MUTE 24

B 2ND TIME ONLY

3 PLAY BOTH TIMES

1. 2.

C OPEN 12 D 12

E 24

F 3

SMALL TALK

4TH B^b TRUMPET

BY SAMMY NESTICO

M.M. (♩=120) 6 HARMON MUTE

A TO CUP MUTE 24

B 2ND TIME ONLY

3 PLAY BOTH TIMES

1. 2.

C OPEN 12 D SOLO (FLUGEL-OR MUTED TRPT.)

G Dm7 G9 C C#0

G E9 A9 D9

Chord progression: G B \flat 9 A9 A \flat 9 E 2A

Four empty musical staves for the 4th Trumpet part.

SMALL TALK

1ST TROMBONE

BY SAMMY NESTICO

M.M. (♩ = 120) 6 CUP MUTE

2 [A] 23

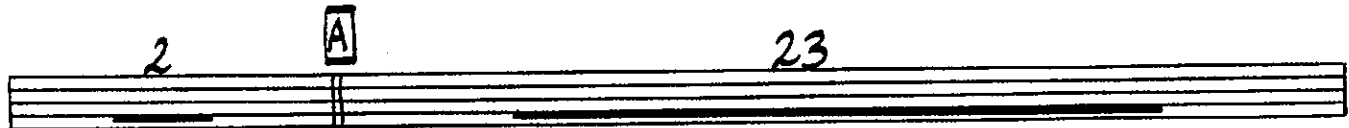

[B]

[C] 2ND TIME ONLY

SMALL TALK

2ND TROMBONE

BY SAMMY NESTICO

M.M. (♩ = 120)

6 CUP MUTE

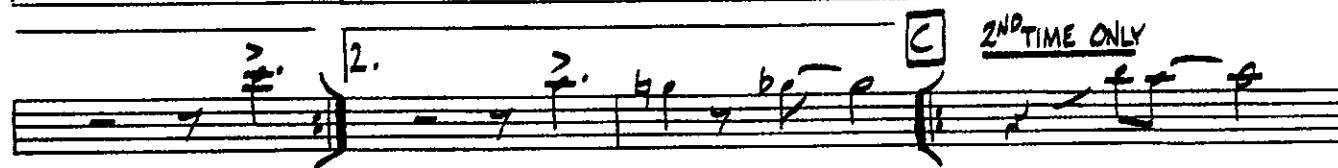
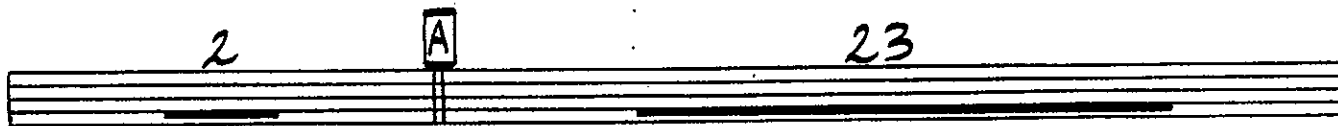

SMALL TALK

3RD TROMBONE

BY SAMMY NESTICO

M.M. (♩ = 120)

6

CUP MUTE

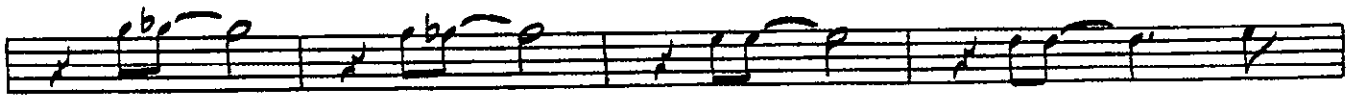

2

A

23

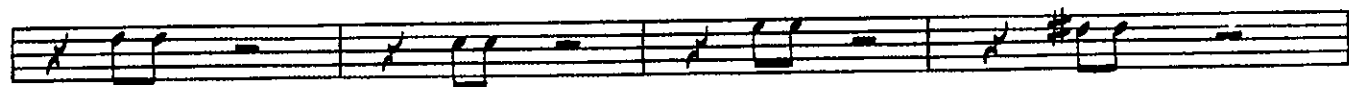
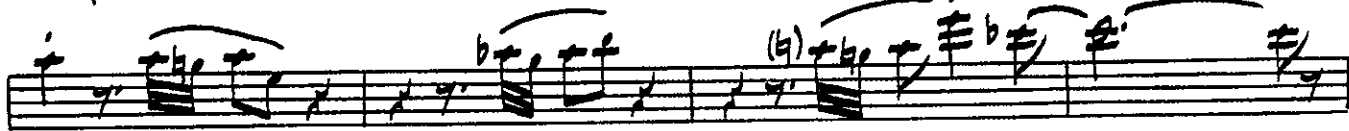
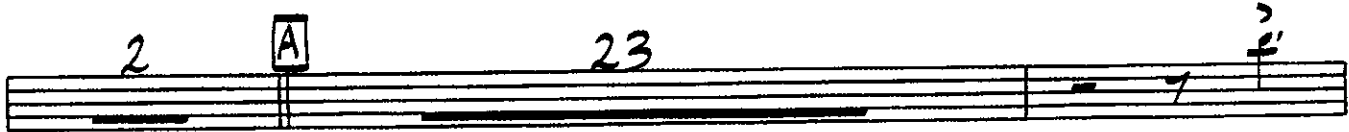

2.

C

2ND TIME ONLY

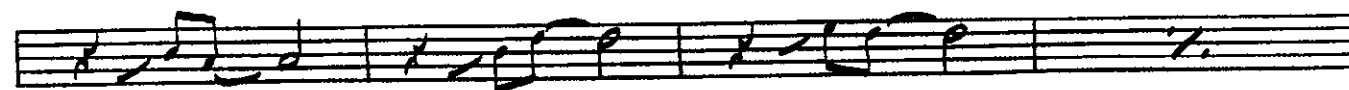

TO CUP MUTE

SMALL TALK

4TH TROMBONE

BY SAMMY NESTICO

M.M. (♩ = 120) 5

CUP MUTE

2 A 23

B

C 2ND TIME ONLY

D OPEN 12

E 2A

F

G

2

2

TO CUP MUTE 2

H

2

2

SMALL TALK

PIANO

M.M. (♩ = 120)

SOLO

BY SAMMY NESTICO

Chords: C, C°, Dm7, C°, C, C°, Dm7, E°, Dm7

MUTED BRASS, TRAPS, TRBS.

TRBS. (PNO)

BASS SOLO, SOLO (OR AD LIB.)

Chords: C, F9(+11), C, Gm7, C7-9

Chords: F, F#°, C, A7-9, D9

1., 2., TRBS.

Chords: G9, C, Dm7, G7, Gm7, C7, F6

G ENS.

B \flat 7maj B \flat 6 Eb9(+11) Eb9 B \flat 7maj A \flat B \flat 6 Fm7 B \flat 9 D \flat Eb6

A9 Dm7-5 Ab9 G9 C13 F13

B \flat 13 G9 C9 Cm/F Cm7

TRPTS. TRBS. TRBS. SXS. BAR. SAX.

Cm7 B \flat 6 Ab9 G9

H FL., PICC. TRBS. SXS. (BAR. SOLO)

C13 C9 F13 F7-9 D13 D+7 G9 G7-9 C9 Cm/F

SOLO ORCH. Bb6

B \flat 6 STR. C9 F13 B \flat 9(+11)

SMALL TALK

TUBA

BY SAMMY NESTICO

M.M. (♩ = 120)

12

2

A

24

$b7\sharp$
13

1. 2

2. 2

C

12

D

12

E

24

F

G

8

H

11

1

SMALL TALK

GUITAR

BY SAMMY NESTICO

M.M. (♩=120)

Chord progression and notation details:

- Staff 1: G , Dm^7/G , Dm^7/G
- Staff 2: Dm^7 , G^7-5 , C^6 , Dm^7 , G^9 , A^7-9 , D^9 , G^7b9 , E^7 , E^b7
- Staff 3: G^7 , C^7-9 , F , $F^{\#0}$, C , A^7-9 , D^9
- Staff 4: G^9 , C , 1. Dm^7 G^7 , 2. Gm^7 C^7 , F^6 , B^b9
- Staff 5: F^7 F^6 Cm^9 , F^7-9 , B^b7 B^b B^0 , F^6 , A^7 , D^7-9
- Staff 6: G^13 , G^7 , C^13 , C^7-9 , C^9 , A^13 , A^7 , D^9 , D^7-9 , G^9 , Gm^7/C
- Staff 7: 1. F^6 , A^b9 , Gm^7 , C^13 , 2. F , A^b9 , G^9 , G^b9 , F^6 , B^b9
- Staff 8: F^6 , Cm^7 , F^9 , B^b , B^0 , F^6 , D^9
- Staff 9: G^9 , C^9 , F^6 , A^b9 , G^9 , G^b9 , F^6 , B^b9
- Staff 10: F^6 , Cm^7 , F^9 , B^b , B^0 , F^6 , D^9

GUITAR - PG. 2

"SMALL TALK"

Chords and notes shown in the chart:

- Staff 1: G⁹, C⁹, F, A^{b9}, G⁹, G^{b9}, F⁶, B^{b9}
- Staff 2: F⁶, C^{m7}, F⁹, B^b, B^o, F⁶, D⁹
- Staff 3: G⁹, C⁹, F, A^{b9}, G⁹, G^{b9}, B^{b6}, E^{b13(+11)}
- Staff 4: B^{b7maj}, B^{b6}, B^{b13(+11)}, B^{b7-9}, E^{b6(Add9)}, A⁹, D^{m7-5}, A^{b9}, G⁹
- Staff 5: C⁹, C^{m7/F}, F⁷⁺⁹, B^{b6}, D^{b9}, C⁹, F⁷⁺⁹, B^{b7maj}, B^{b6}, E^{b9+11}, E^{b9}
- Staff 6: B^{b7maj}, A⁶, B^{b6}, F^{m7}, B^{b9}, D⁶, E^{b6}, A⁹, D^{m7-5}, A^{b9}, G⁹
- Staff 7: C¹³, F¹³, B^{b13}, G⁹, C⁹
- Staff 8: C^{m7/F}, C^{m7/F}, B^{b6}
- Staff 9: A^{b9}, G⁹, C¹³, C⁺⁷, F¹³, F⁷⁻⁹, D¹³, D⁺⁷, G⁹, G⁷⁻⁹
- Staff 10: C⁹, C^{m7/F}, B^{b6}, A^{b9}, G⁹
- Staff 11: C⁹, F¹³, B^{b6(9)}, E^{b13(+11)}, B^{b13(+11)}

SMALL TALK

BASS

BY SAMMY NESTICO

M.M. (♩ = 120) $\frac{4}{4}$

BASS - PG. 2

"SMALL TALK"

F⁶ C^{m7} F⁹ B^b B^o F⁶ D⁹

G⁹ C⁹ F⁶ A^{b9} G⁹ G^{b9} **E** F⁶ B^{b9}

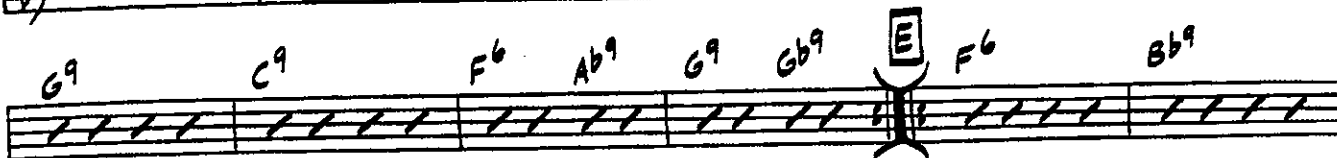

F⁶ C^{m7} F⁹ B^b B^o F⁶ D⁹

G⁹ C⁹ F⁶ A^{b9} G⁹ G^{b9} **F**

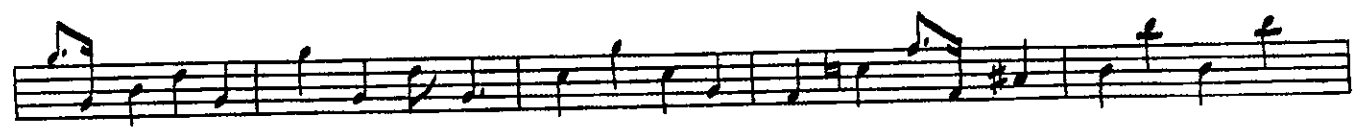

G

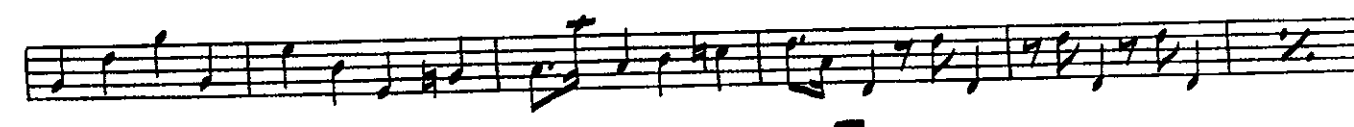
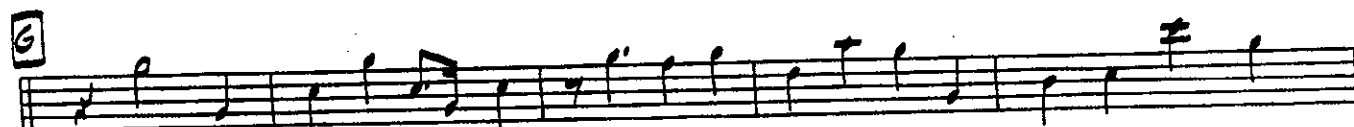

B^b A^{b7} G⁷ **F**

SMALL TALK

DRUMS

BY SAMMY NESTICO

M.M. (♩ = 120)

BRUSHES

2

TRBS.

A (IN 4)

4 8

1. 12 2.

TRPTS.

1. 2.

C TENOR JAZZ

8 12

D TRPT. JAZZ

E PNO. JAZZ

F STICKS W/ ENS.

G

BRUSHES

H SOFT (BAR. SOLO)

SMALL TALK

1ST F HORN

BY SAMMY NESTICO

M.M. (♩ = 120)

11 MUTED

2 A 12

OPEN-UNIS.

B 2ND TIME ONLY

2 2ND TIME ONLY

6 1. 2 2. 2

C 12 D 12

E 24

F

SMALL TALK

2ND F HORN

BY SAMMY NESTILO

M.M. (♩ = 120)

MUTED

11

2

A

12

OPEN UNIS.

B

2ND TIME ONLY

2

2ND TIME ONLY

6

1. 2

2. 2

C

12

D

12

E

24

F

Five empty musical staves.